

FRONT ELEVATION

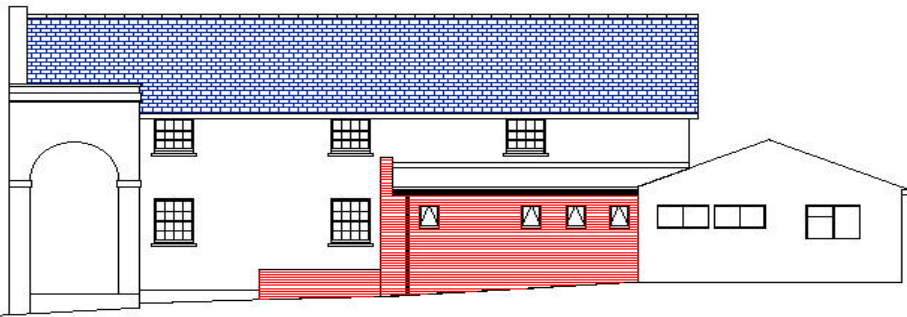

SIDE ELEVATION

<p>The Revd J. A. Reed          21 Guelphs Lane          Thatched          Danvers          CM26 2PT</p>		
<p>Project          Thatched Baptist Church          Park Street, Thatched          CM26 2ND</p>		
<p>Working          Ground floor and elevations as          proposed</p>		
Date	Drawn	Date
1/200	TR	March 06
<p>Number          Parish / 2</p>		